

CITY OF NAPOLEON

BUILDING CONSTRUCTION PERMIT

Owner Name ...
Address ...
Builder Name ...
Address ... Tel. ...

Lot Information:

Street No. ...
Lot ... Subdivision ...
Lot Dimensions ... Lot Area ... Sq. Ft.
Yard Set Back: Front ... Rear ...
Side ... Side ...

Sidewalk required in accordance with Ordinance
No. ...

Building Information:

Residence ... Commercial ... Industrial ...
Single ... Double ... Multiple ... New Construction ... Addition ... Remodel ...
Size: Length ... Width ... No. of Stories ...
Floor Area: 1st Floor ... 2nd Floor ... 3rd Floor ... Basement ...
Unfinished Attic ... Garage ...
Foundation: Piers ... Full Basement ... Part Basement ...
Concrete ... Block ...
Walls: Frame ... Block ... Brick ... Other ...
Electrical Outlets: 120v ... 240v ...
Plumbing: Fixtures ... Traps ... Vents ... Heating ... Air Conditioning ...

Date ... Applicant Signature ...
Owner - Builder - Agent

Inspection Record:

Work Started ... Foundations ... Plumbing, Heating ...
Set Back, Side Lines ... Plumbing (Rough In) ... And Air Conditioning ...
Excavation ... Erecting Frame ... Roof ...
Footing ... Electrical Work ...

Comments: ...

Certificate of Occupancy Issued ...

Pink - Engineer

Inspector

Table with columns: Fees, Base, Plus, Total. Rows include: Construction, Basement, Detached Garage, Plumbing, Electrical, Heating, Air Conditioning, Water Tap, Sewer Tap, Temporary Electric, Total.

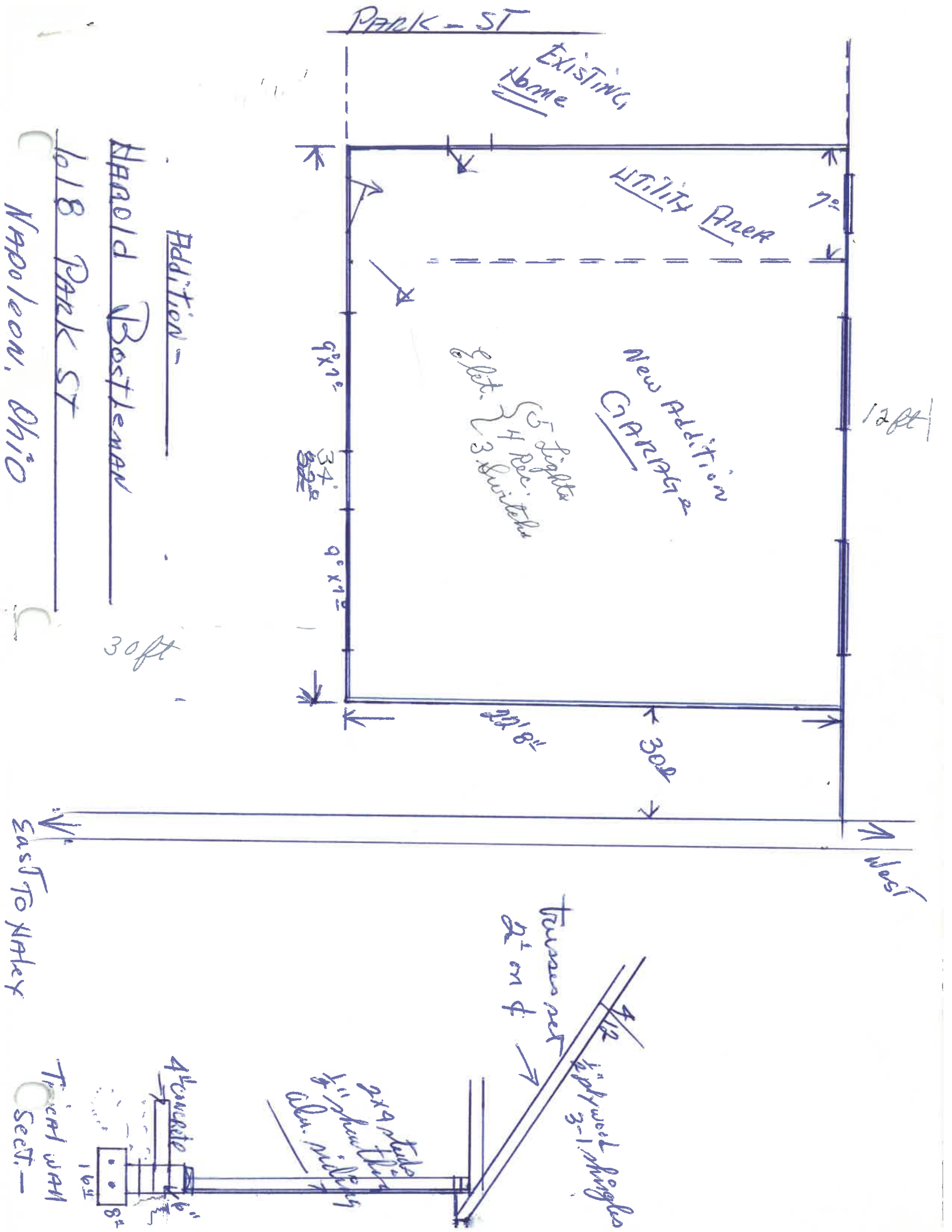

MARK - 21

EXISTING HOME

UTILITY AREA

NEW ADDITION GARAGE

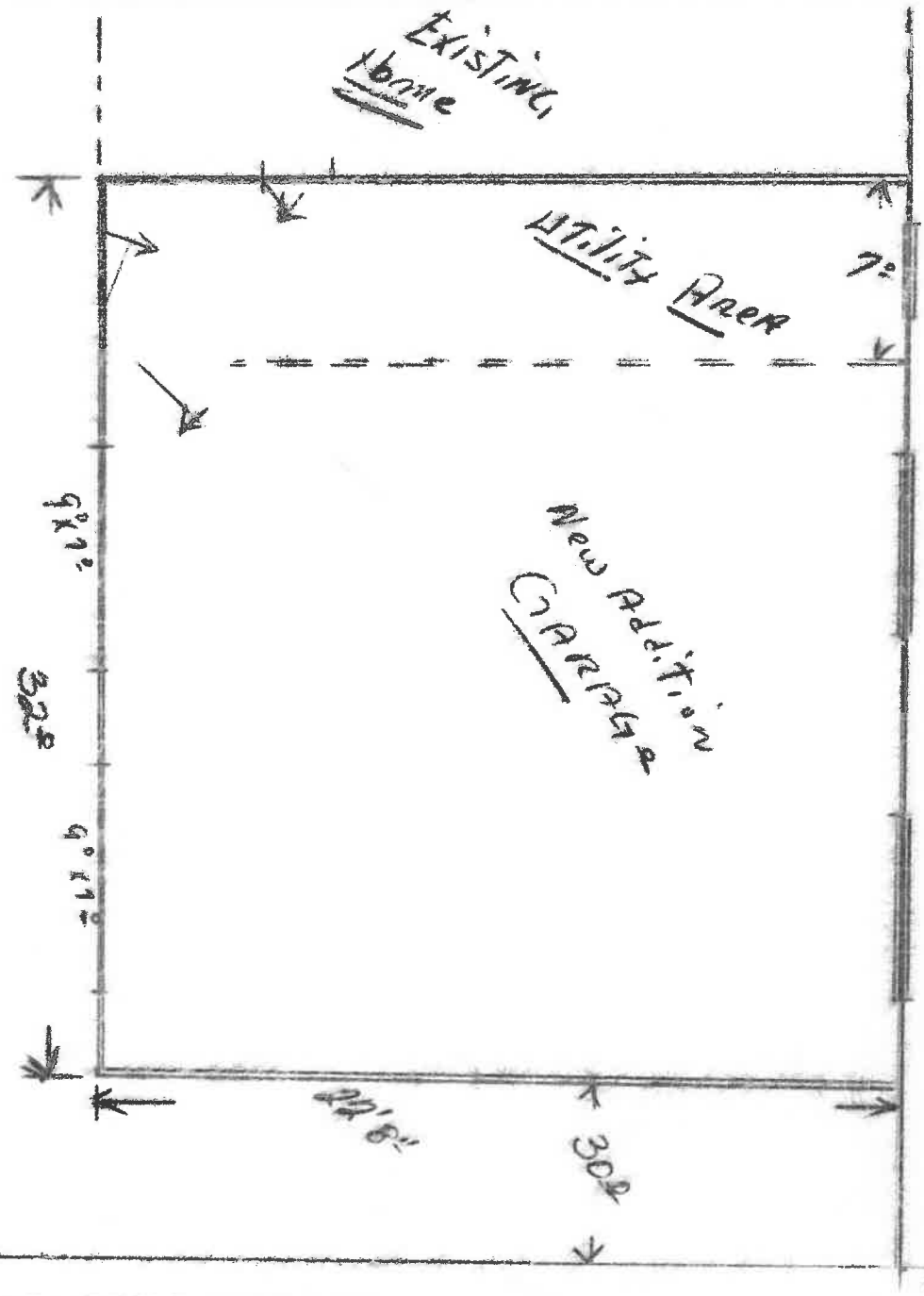

ADDITION -

Harold Bostleman

618 Park St

Napoleon, Ohio

West

REMOVE NET 2' on d

1/2" x 4" wood joists 3'-1" on center

2" x 4" joists 16" on center

4" concrete slab

8"

Typical Wall Sect.

East To Valley